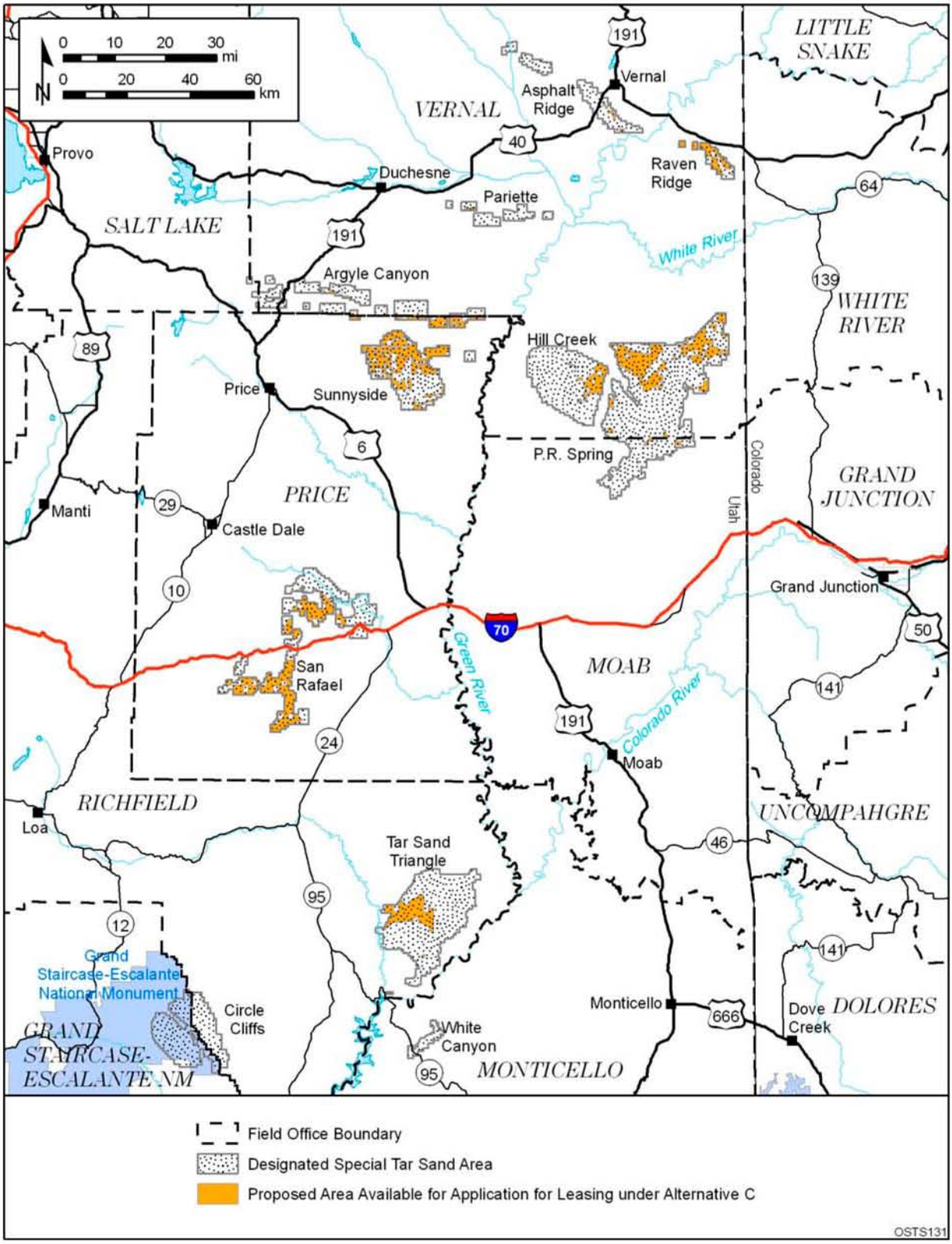

Lands Proposed To Be Available under Alternative C for Application for Leasing for Commercial Tar Sands Development within the STSAs in Utah